

Rundschalung

R



Tobler AG

Beratung Verkauf

Sanierung

Aussenelemente• **Aussenelement****250.00** Bestell-Nr. Masse

84-325360	
250.00 x 360.00	
84-325300	
250.00 x 300.00	
84-325240	
250.00 x 240.00	
84-325120	
250.00 x 120.00	
84-325060	
250.00 x 60.00	

• **Aussenelement****128.00** Bestell-Nr. Masse

84-312360	
128.00 x 360.00	
84-312300	
128.00 x 300.00	
84-312240	
128.00 x 240.00	
84-312120	
128.00 x 120.00	
84-312060	
128.00x 60.00	

• **Aussenelemen****t 85.00** Bestell-

Nr.	Masse
84-308360	85.00 x 360.00
84-308300	85.00 x 300.00
84-308240	85.00 x 240.00
84-308120	85.00 x 120.00

- Innenelement 240.00**

Bestell-Nr. Masse

84-324360	240.00 x 360.00
84-324300	240.00 x 300.00
84-324240	240.00 x 240.00
84-324120	240.00 x 120.00
84-324060	240.00 x 60.00

- Innenelement 123.00**

Bestell-Nr. Masse

84-313360	123.00 x 360.00
84-313300	123.00 x 300.00
84-313240	123.00 x 240.00
84-313120	123.00 x 120.00
84-313060	123.00x 60.00

- Innenelement 72.00**

Bestell-Nr. Masse

84-307360	72.00 x 360.00
84-307300	72.00 x 300.00
84-307240	72.00 x 240.00
84-307120	72.00 x 120.00

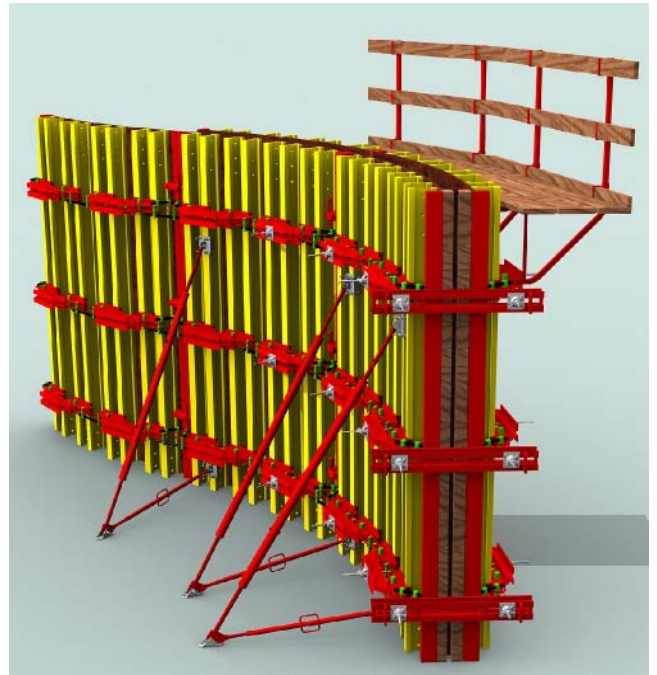

Zubehör

• **Verteilerriegel**

Bestell-Nr.	Gewicht kg
84-390100	18.00

• **Schalungsklammer APC**

Bestell-Nr.	Gewicht kg
80-240000	4.30

• **Schalungsklammer APC 38**

Bestell-Nr.	Gewicht kg
-------------	------------

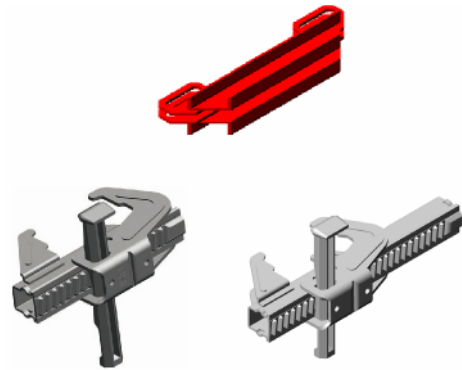

84-341084

• **Stützenanschluss**

Bestell-Nr.	Gewicht kg
84-341084	4.64

• **Konsole GB80**

Bestell-Nr.	Gewicht kg
84-284080	

• **Stellspindel C500**

Bestell-Nr.	Gewicht kg
84-249500	4.43

• **Stellspindel D210**

Bestell-Nr.	Gewicht kg
84-249210	3.45



• **Kranöse** Bestell-Nr.Gew

84-249090	
-----------	--

• **T-Riegel H20** Bestell-

Nr.	Gewicht kg
84-384020	

• **T-Riegel 800** Bestell-

Nr.	Gewicht kg
84-384800	

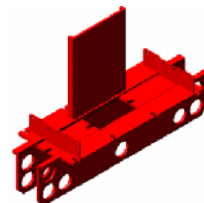





R

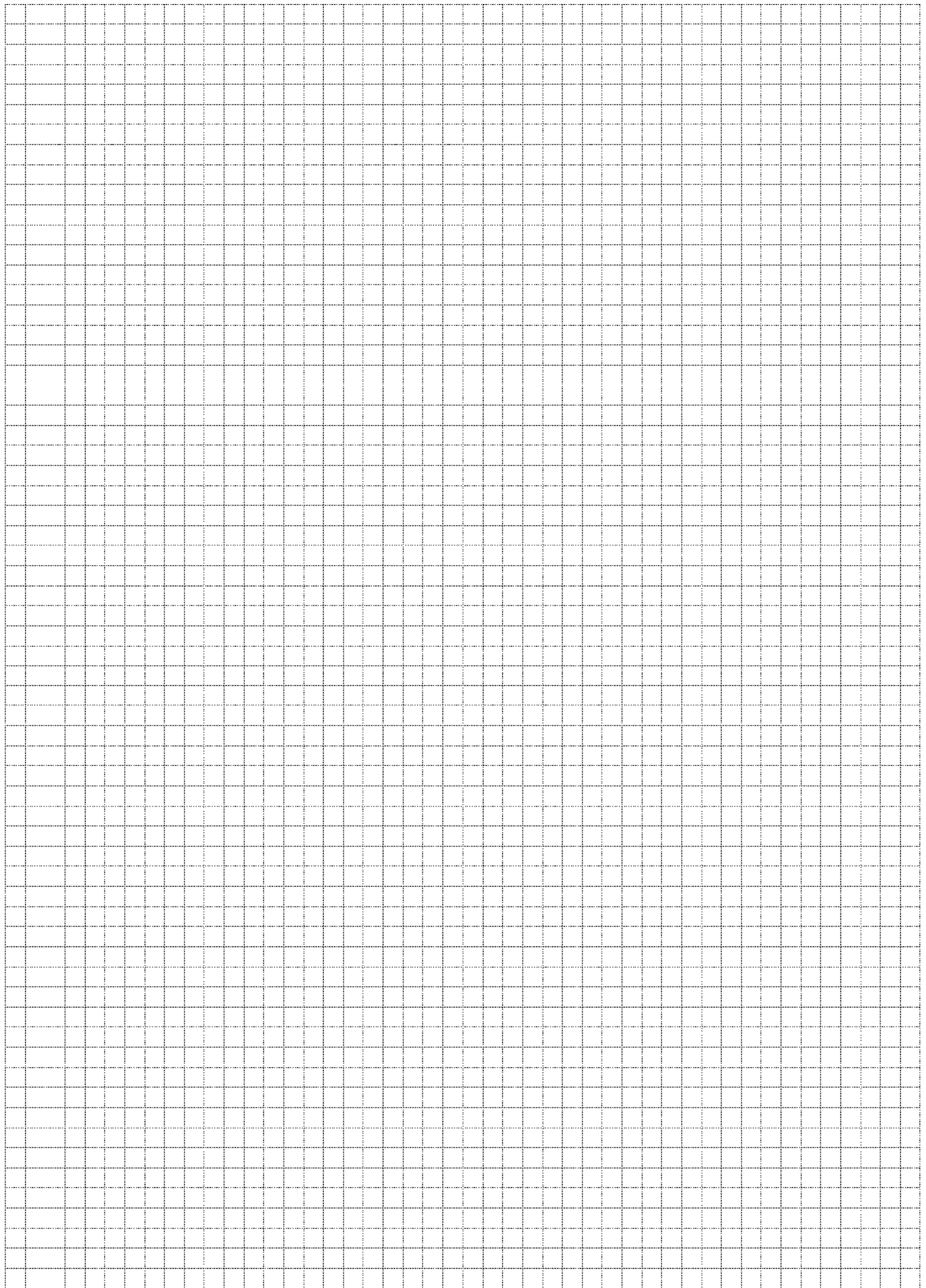

R